

RoHS TEST REPORT

Report No. : B-R2410C4548

Date: 2024-11-01

Page 1 of 8

Applicant : Dongguan Maywah Electronics Co., Ltd
Address : Bldg. A, Jufeng Decheng Ind. Zone, No. 319 Yilong Road, Jinxia
Community, Chang'an Town, Dongguan City, Guangdong Province, China
Client ID : CC3500
Manufacturer : Same As Holder



Report Query

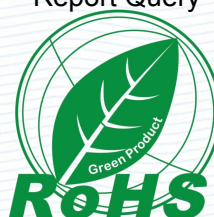

Report on the submitted sample said to be

Sample Name : PV Connector

Model No. : PV-LTM4, PV-MC, PV-MC(PC), PV-MC(PC2), PV-MC(PC3), PV-BMC,
PV-BMC(PC), PV-15MC, PV-15MC(PC), PV-15BMC, PV-15BMC(PC), PV-MC10,
MC-F, MC-1510F, MC-1515F, MC-1520F, MC-1530F, MC-1520FC(MC-1510FC/
MC-1515FC/ MC-1530FC), MC-1520FCM(MC-1510FCM/ MC-1515FCM/
MC-1530FCM), MC-1520FCF(MC-1510FCF/ MC-1515FCF/ MC-1530FCF),
MC-D, MC1510D, MC1515D, MC1520D, MC1530D, MCY201, MCY301,
MCY401, 15MCY201, 15MCY301, 15MCY401, MCH201, MCH301, MCH401,
MCH501, MCH601, MC-C, MC-ADB50, MC-ADS45, MC-SAE065R, MC-LP20,
MC DC045, MCDC7909, MCDC4017, MCDC5521, MC-DC35135, MC-2Y,
MC-3Y, MC-4Y, MC-2T, MC-3T, MC-4T, MC-5Y, MC-5T, PV-HL2T, PV-HL2B,
PV-HL3T, PV-HL3B, PV-HL4T, PV-HL4B, PV-HL5T, PV-HL5B

Sample model : PV-LTM4

Sample Received Date : 2024-10-28

Complete Date : 2024-11-01

Test Requested : As specified by client, to determine the Cadmium, Lead, Mercury, Hexavalent Chromium, PBBs / PBDEs, Bis-(2-ethylhexyl) Phthalate (DEHP), Diisobutyl phthalate(DIBP), Dibutyl Phthalate (DBP) & Benzylbutyl Phthalate (BBP) content in the submitted sample.

Test Result(s) : Conform to RoHS Directive 2011/65/EU Annex II amending Annex (EU)2015/863 and amending Annex (EU)2017/2102.

*****FOR FURTHER DETAILS, PLEASE REFER TO THE FOLLOWING PAGE(S)*****

Written by: Shen Xiao Inspected by: Austin Zhong

(Shen xiao)

(Austin Zhong)

Approved by: Martin Wang

(Martin Wang)



This report is considered invalidated without the Special Seal for Inspection of the Beide (Shenzhen) Product Service Limited, This report shall not be altered, increased or deleted. The results shown in this test report refer only to the sample(s) tested. Without written approval of Beide (Shenzhen) Product Service Limited, this test report shall not be copied except in full and published as advertisement.

RoHS TEST REPORT

Report No. : B-R2410C4548

Date: 2024-11-01

Page 2 of 8

Test Method: With reference to IEC 62321-3-1:2013, IEC 62321-4:2013+A1:2017, IEC 62321-5:2013, IEC 62321-6:2015, IEC 62321-7-1:2015, IEC 62321-7-2:2017, IEC 62321-8:2017, EN IEC 63000:2018

- (1) Determination of Cadmium by ICP-OES.
- (2) Determination of Lead by ICP-OES.
- (3) Determination of Mercury by ICP-OES.
- (4) Determination of Hexavalent Chromium by Colorimetric Method using UV-Vis.
- (5) Determination of PBBs / PBDEs content by GC-MS.
- (6) Determination of phthalates by GC-MS.

Test Result(s):

Test item	Unit	Limit	Result			
			Metal Pipes (1)	Orange Rubber Ring (2)	Black Plastic (3)	Red rubber ring (4)
Cadmium (Cd).	mg/kg	100	25.7329	N.D.	N.D.	4.0434
Lead (Pb).	mg/kg	1000	N.D.	N.D.	N.D.	N.D.
Mercury (Hg).	mg/kg	1000	N.D.	N.D.	N.D.	N.D.
Hexavalent Chromium (Cr VI).	mg/kg	1000	N.D.	N.D.	N.D.	N.D.
Polybrominated Biphenyls (PBBs)	mg/kg	1000	N.D.	N.D.	N.D.	N.D.
Monobromobiphenyl	mg/kg	/	N.D.	N.D.	N.D.	N.D.
Dibromobiphenyl	mg/kg	/	N.D.	N.D.	N.D.	N.D.
Tribromobiphenyl	mg/kg	/	N.D.	N.D.	N.D.	N.D.
Tetrabromobiphenyl	mg/kg	/	N.D.	N.D.	N.D.	N.D.
Pentabromobiphenyl	mg/kg	/	N.D.	N.D.	N.D.	N.D.
Hexabromobiphenyl	mg/kg	/	N.D.	N.D.	N.D.	N.D.
Heptabromobiphenyl	mg/kg	/	N.D.	N.D.	N.D.	N.D.
Octabromobiphenyl	mg/kg	/	N.D.	N.D.	N.D.	N.D.

This report is considered invalidated without the Special Seal for Inspection of the Beide (Shenzhen) Product Service Limited, This report shall not be altered, increased or deleted. The results shown in this test report refer only to the sample(s) tested. Without written approval of Beide (Shenzhen) Product Service Limited, this test report shall not be copied except in full and published as advertisement.

RoHS TEST REPORT

Report No. : B-R2410C4548

Date: 2024-11-01

Page 3 of 8

Test item	Unit	Limit	Result			
			Metal Pipes (1)	Orange Rubber Ring (2)	Black Plastic (3)	Red rubber ring (4)
Nonabromobiphenyl	mg/kg	/	N.D.	N.D.	N.D.	N.D.
Decabromobiphenyl	mg/kg	/	N.D.	N.D.	N.D.	N.D.
Polybrominated Diphenyl Ethers (PBDEs)	mg/kg	1000	N.D.	N.D.	N.D.	N.D.
Monobromodiphenyl Ether	mg/kg	/	N.D.	N.D.	N.D.	N.D.
Dibromodiphenyl Ether	mg/kg	/	N.D.	N.D.	N.D.	N.D.
Tribromodiphenyl Ether	mg/kg	/	N.D.	N.D.	N.D.	N.D.
Tetrabromodiphenyl Ether	mg/kg	/	N.D.	N.D.	N.D.	N.D.
Pentabromodiphenyl Ether	mg/kg	/	N.D.	N.D.	N.D.	N.D.
Hexabromodiphenyl Ether	mg/kg	/	N.D.	N.D.	N.D.	N.D.
Heptabromodiphenyl Ether	mg/kg	/	N.D.	N.D.	N.D.	N.D.
Octabromodiphenyl Ether	mg/kg	/	N.D.	N.D.	N.D.	N.D.
Nonabromodiphenyl Ether	mg/kg	/	N.D.	N.D.	N.D.	N.D.
Decabromodiphenyl Ether	mg/kg	/	N.D.	N.D.	N.D.	N.D.
Diisobutyl phthalate(DIBP)	mg/kg	1000	N/A	N.D.	N.D.	N.D.
Dibutyl Phthalate (DBP)	%(w/w)	1000	N/A	N.D.	N.D.	N.D.
Benzylbutyl Phthalate (BBP)	%(w/w)	1000	N/A	N.D.	N.D.	N.D.
Bis-(2-ethylhexyl) Phthalate (DEHP)	%(w/w)	1000	N/A	N.D.	N.D.	N.D.

This report is considered invalidated without the Special Seal for Inspection of the Beide (Shenzhen) Product Service Limited, This report shall not be altered, increased or deleted. The results shown in this test report refer only to the sample(s) tested. Without written approval of Beide (Shenzhen) Product Service Limited, this test report shall not be copied except in full and published as advertisement.

RoHS TEST REPORT

Report No. : B-R2410C4548

Date: 2024-11-01

Page 4 of 8

Note:

1. mg/kg = milligram per kilogram = ppm
2. N.D. = Not Detected (<MDL)
3. N/A = Not Applicable
4. MDL = Method detection limit

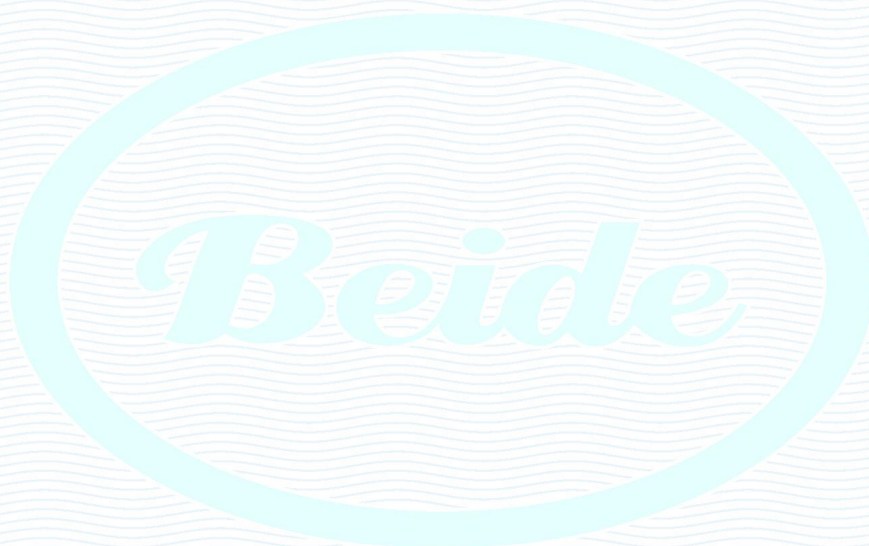

This report is considered invalidated without the Special Seal for Inspection of the Beide (Shenzhen) Product Service Limited, This report shall not be altered, increased or deleted. The results shown in this test report refer only to the sample(s) tested. Without written approval of Beide (Shenzhen) Product Service Limited, this test report shall not be copied except in full and published as advertisement.

RoHS TEST REPORT

Report No. : B-R2410C4548

Date: 2024-11-01

Page 5 of 8

RoHS Testing Flow Chart

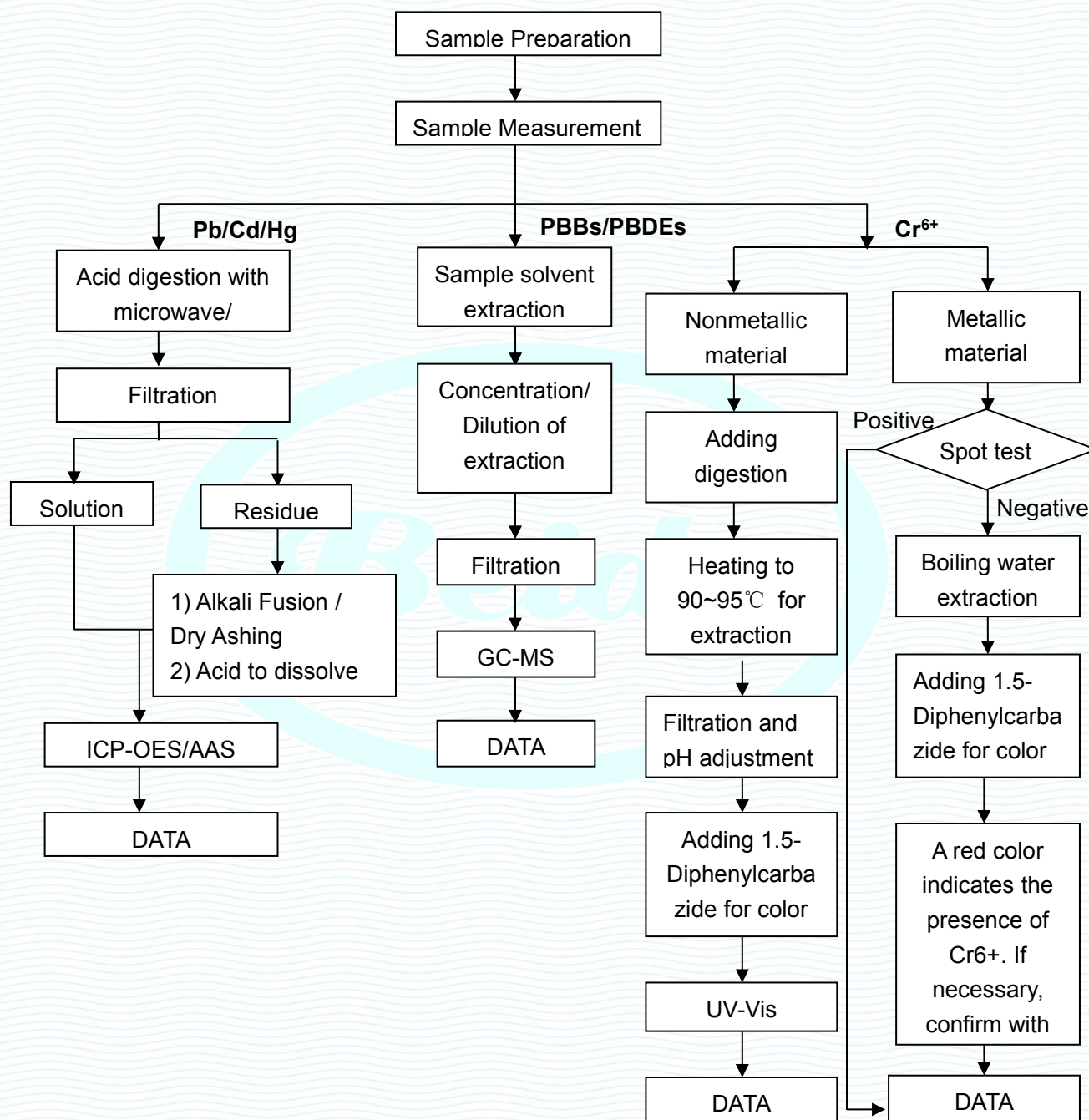

This report is considered invalidated without the Special Seal for Inspection of the Beide (Shenzhen) Product Service Limited, This report shall not be altered, increased or deleted. The results shown in this test report refer only to the sample(s) tested. Without written approval of Beide (Shenzhen) Product Service Limited, this test report shall not be copied except in full and published as advertisement.

RoHS TEST REPORT

Report No. : B-R2410C4548

Date: 2024-11-01

Page 6 of 8

Phthalates Testing Flow Chart

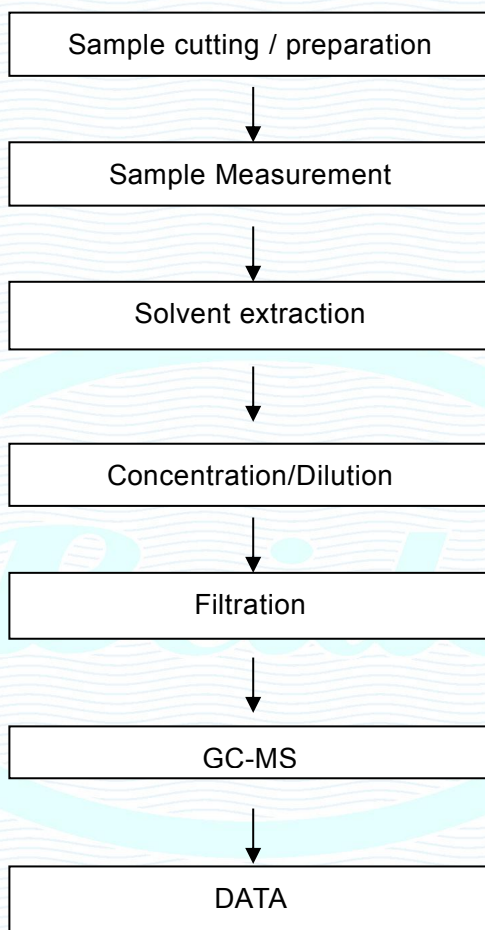

This report is considered invalidated without the Special Seal for Inspection of the Beide (Shenzhen) Product Service Limited, This report shall not be altered, increased or deleted. The results shown in this test report refer only to the sample(s) tested. Without written approval of Beide (Shenzhen) Product Service Limited, this test report shall not be copied except in full and published as advertisement.

RoHS TEST REPORT

Report No. : B-R2410C4548

Date: 2024-11-01

Page 7 of 8

Photographs of Samples



This report is considered invalidated without the Special Seal for Inspection of the Beide (Shenzhen) Product Service Limited, This report shall not be altered, increased or deleted. The results shown in this test report refer only to the sample(s) tested. Without written approval of Beide (Shenzhen) Product Service Limited, this test report shall not be copied except in full and published as advertisement.

RoHS TEST REPORT

Report No. : B-R2410C4548

Date: 2024-11-01

Page 8 of 8

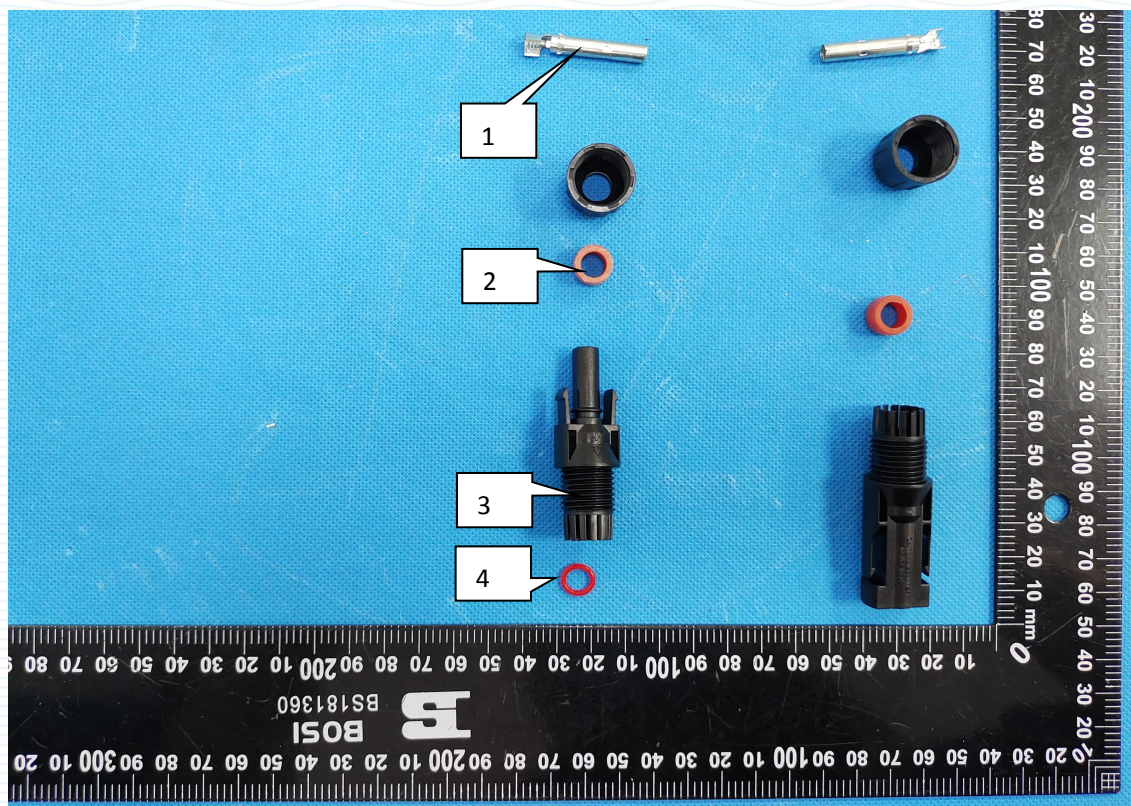

End of Report

This report is considered invalidated without the Special Seal for Inspection of the Beide (Shenzhen) Product Service Limited, This report shall not be altered, increased or deleted. The results shown in this test report refer only to the sample(s) tested. Without written approval of Beide (Shenzhen) Product Service Limited, this test report shall not be copied except in full and published as advertisement.

Beide (Shenzhen) Product Service Limited
6F, Bldg E, Hourui 3rd Ind Zone, Xixiang, Bao'an Dist, Shenzhen, China
Tel.: +86-755-27454498, Email: admin@szbeide.com